

FRONT ELEVATION

SECTION AA

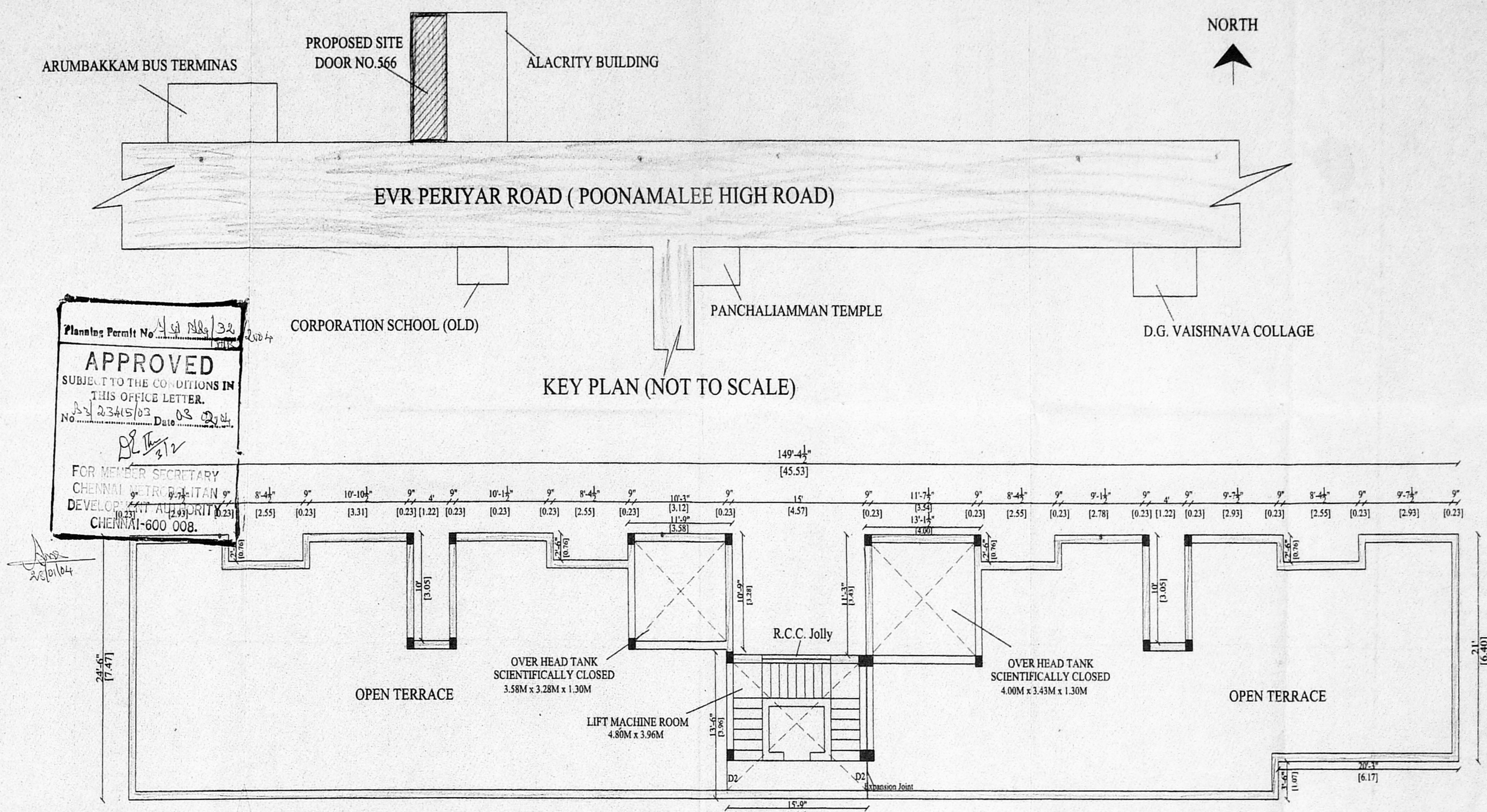

KEY PLAN (NOT TO SCALE)

TERRACE FLOOR PLAN

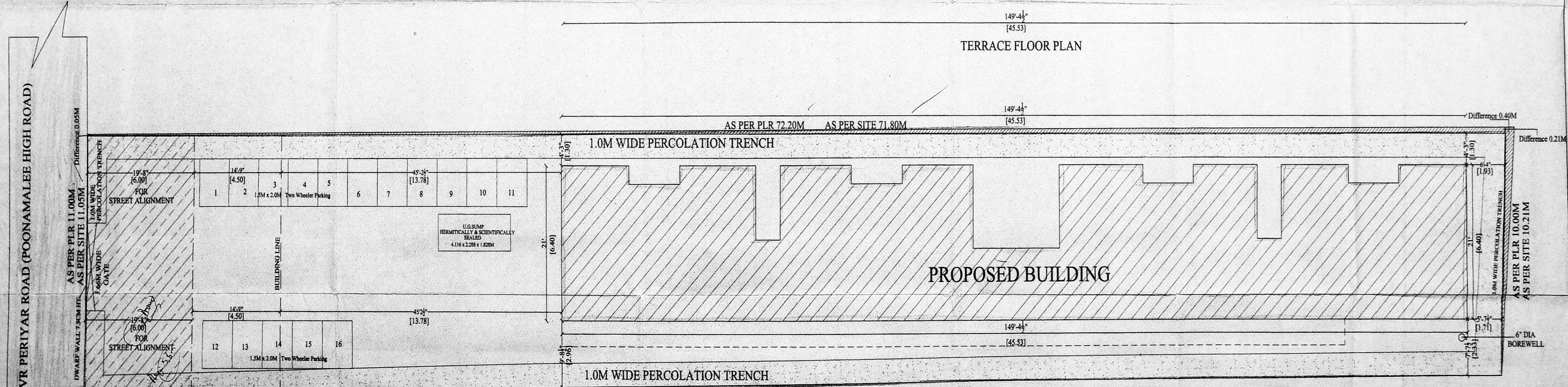

SITE PLAN

PLAN SHOWING THE PROPOSED CONSTRUCTION OF RESIDENTIAL BUILDING AT DOOR NO.566, E.V.R. PERIYAR ROAD (POONAMALEE HIGH ROAD), ARUMBAKKAM, CHENNAI - 600 106. T.S.NO. 7/1 & 7/2 (OLD SURVEY NO.193/1A2) BLOCK NO.5 OF ARUMBAKKAM VILLAGE.

CORPORATION DIVISION NO.06 ZONE - A

SCHEDULE OF JOUENRY

TYPE	DETAIL	SIZE
D	DOOR	33"x70"
D1	DOOR	30"x70"
D2	C. DOOR	20"x70"
W	WINDOW	20"x30"
W1	WINDOW	40"x30"
V	VENTILATOR	20"x20"

SPECIFICATION

FOUNDATION : COLLECTOR FOOTING
 BRICK WORK : CORNER SUPER STRUCTURE
 PLASTERING : CM 1:5 FOR WALLS & 1:3 FOR CEILING
 CEMENT PAINT : 2 COATS FOR WALLS & 1 EXTRA COAT FOR CEILING
 R.C.C. : 1:2:4 FOR SLABS & LINTELS
 WOOD WORK : ALL WOOD WORKS IN BEST QUALITY TIMBER
 WEATHERING : B.JELLY LIME MORTAR OVER ROOF COURSE
 SLAB ONE LAYER OF COUNTRY TILES

COLOUR INDEX

PROPOSED : [Color swatch]
 ROAD : [Color swatch]
 BOUNDARY : [Color swatch]

AREA STATEMENT

SQ.M.	NON - FSI AREA	SQ.M.
PLOT EXTENT : 751.00	SECURITY ROOM & TOILET : 15.58	
As per PLR	LUMBER ROOM : 10.96	
As per Site	EB ROOM : 13.32	
GROUND FLOOR : 260.51	GENERATOR ROOM : 10.36	
FIRST FLOOR : 302.49	PUMP ROOM : 10.61	
SECOND FLOOR : 302.49		
THIRD FLOOR : 302.49		
TOTAL FLOOR AREA : 1167.98	TOTAL NON F.S.I AREA : 60.84	

TOTAL FLOOR AREA : 1167.98 SQ.M.
 NON F.S.I AREA : 60.84 SQ.M.
 F.S.I AREA : 1107.14 SQ.M.
 F.S.I : 1107.14 SQ.M. / 748.90 SQ.M. = 1.48
 PLOT COVERAGE = 35%

SCALE : 1" = 8'0" (1:100)

SHEET - 2

OWNERS SIGNATURE

[Handwritten signatures]

SIGNATURE OF LICENSED SURVEYOR

[Handwritten signature]

K. SELVAM, B.E. AMIE, C.Eng (I.I.A.I.).
 Consulting Civil Engineer Chartered Engineer
 Appointed Valuer & Licensed Surveyor,
 Class I Reg No. 600/2003-2004
 Door No 11 17, Thiruvalluvar Salai,
 Moopakkam East, Chennai-600 050.
 Ph. 26562050, Cell: 98412 82050
 (GREEN CHANNEL FILE NOT APPLICABLE)

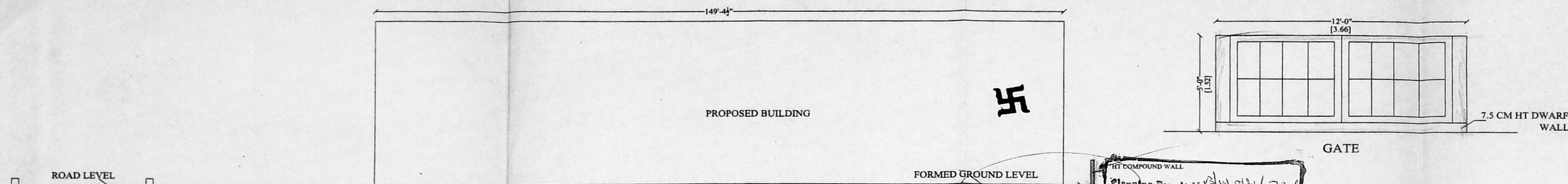

THE PROPOSAL OF FILLING UP LOW LAYING LEVEL AT REAR SIDE.

APPROVED
 SUBJECT TO THE CONDITIONS IN THIS OFFICE LETTER.
 No. 23415/02 Date 02.02.04
 FOR MEMBER SECRETARY
 CHENNAI METROPOLITAN
 DEVELOPMENT AUTHORITY
 CHENNAI-600 008.

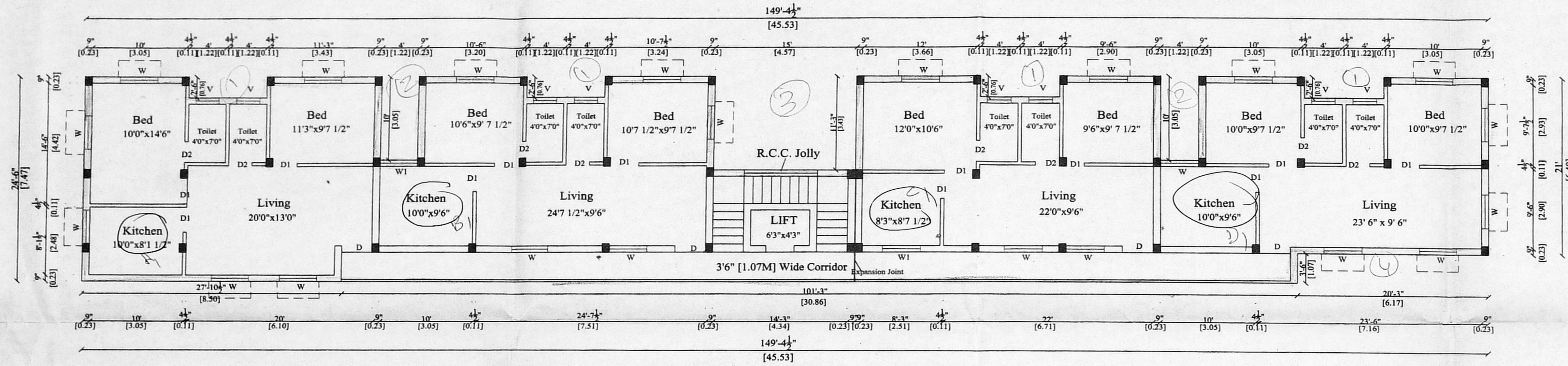
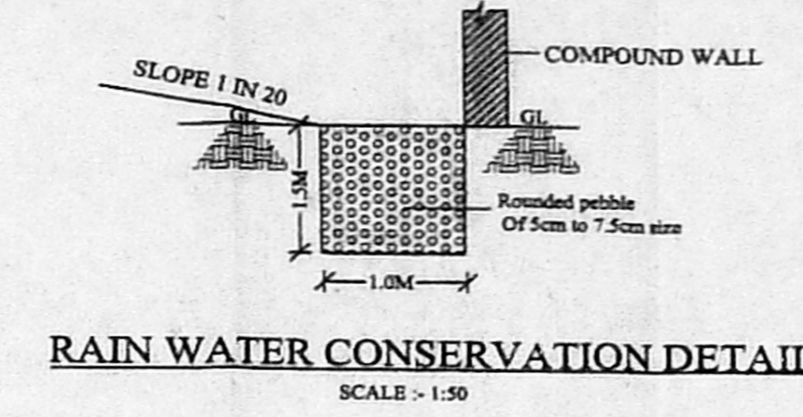
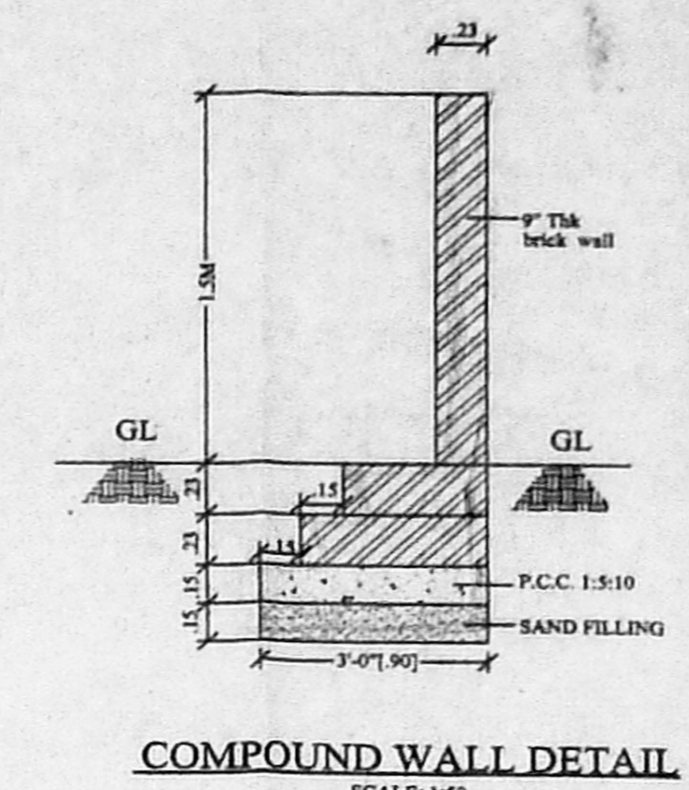

4 x 3 = 12

TYPICAL FLOOR PLAN [FIRST, SECOND & THIRD]

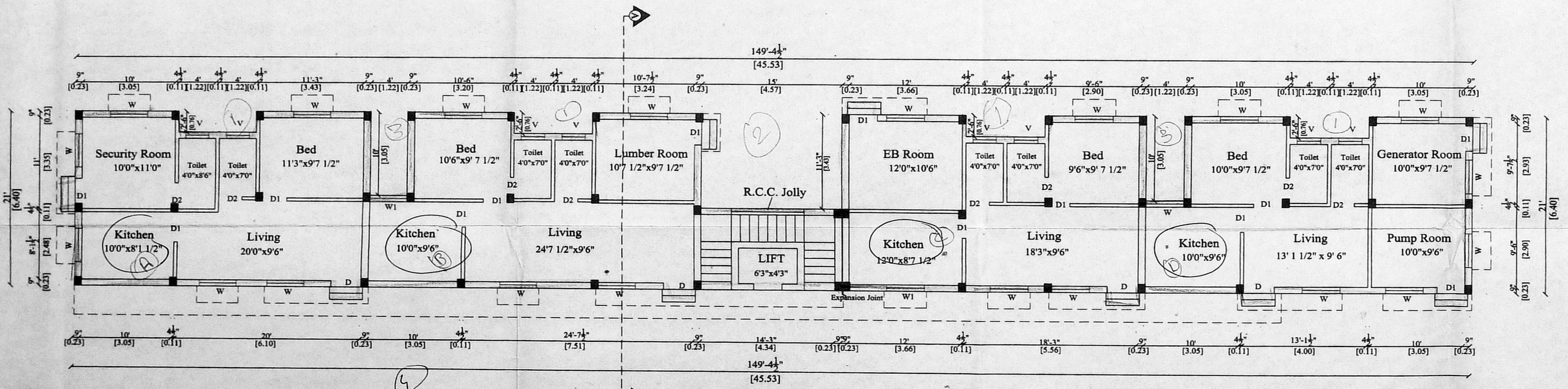

GROUND FLOOR PLAN

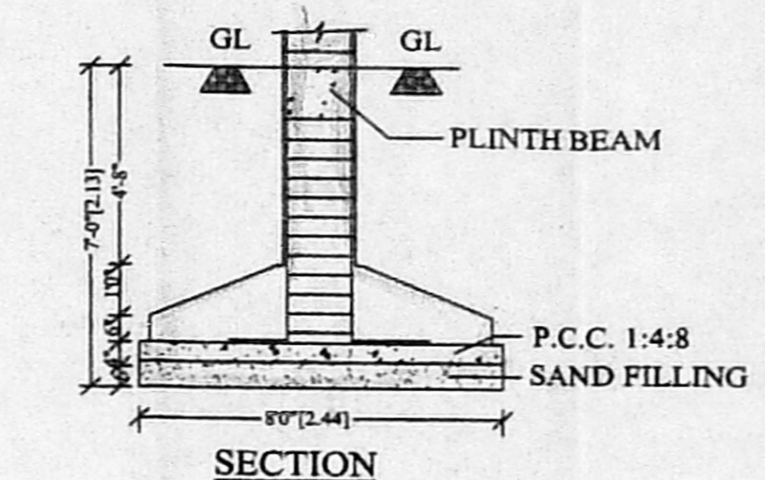

SECTION

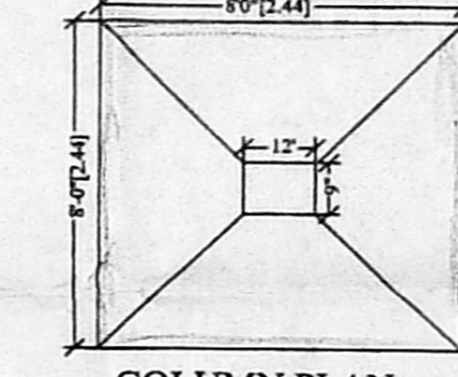

COLUMN PLAN

TYPICAL FOUNDATION DETAIL
SCALE: 1:50

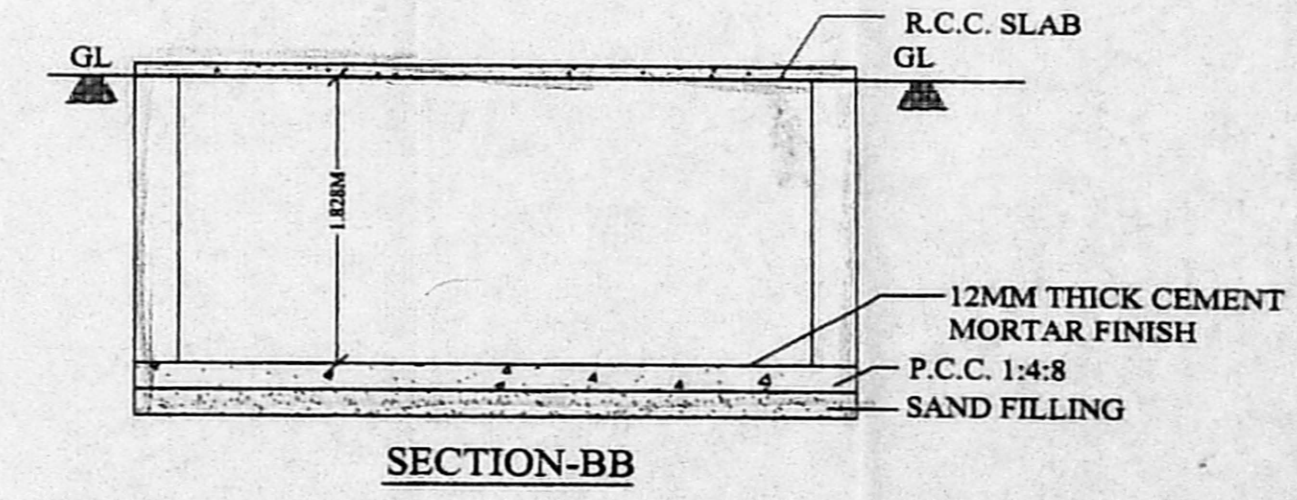

SECTION-BB

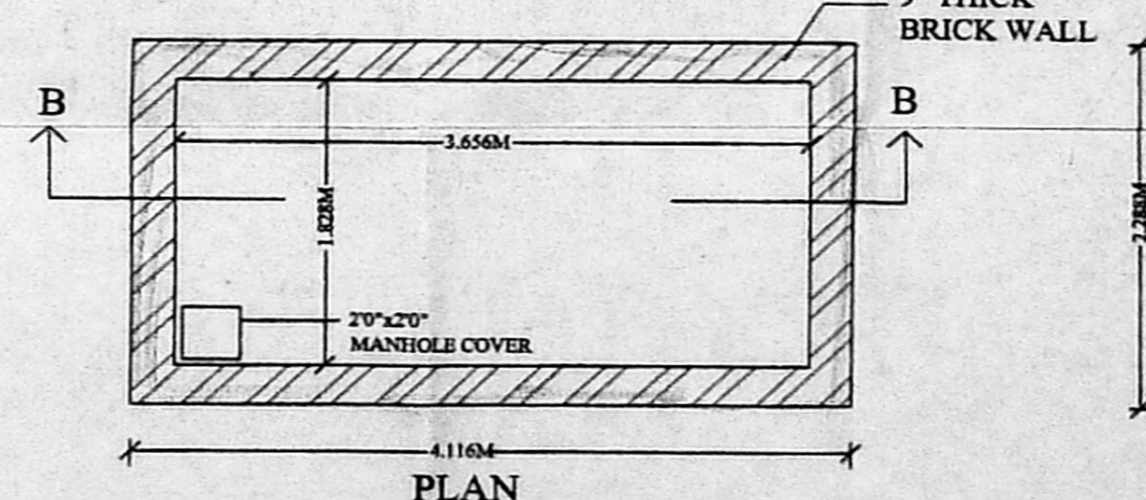

PLAN SUMP DETAIL

PLAN SHOWING THE PROPOSED CONSTRUCTION OF RESIDENTIAL BUILDING AT DOOR NO.566, E.V.R. PERIYAR ROAD (POONAMALEE HIGH ROAD), ARUMBAKKAM, CHENNAI - 600 106.
 T.S.NO. 7/1 & 7/2 (OLD SURVEY NO.193/1A2) BLOCK NO.5 OF ARUMBAKKAM VILLAGE.
 CORPORATION DIVISION 566 ZONE -V

SCHEDULE OF JOINERY

TYPE	DETAIL	SIZE
D	DOOR	3'0" x 7'0"
D1	DOOR	10'0" x 7'0"
D2	DOOR	10'0" x 7'0"
W	WINDOW	4'0" x 6'6"
W1	WINDOW	4'0" x 3'6"
V	VENTILATOR	2'0" x 2'0"

SPECIFICATION:
 FOUNDATION : COLUMN FOOTING
 BRICK WORK : C.M. 1:5 FOR SUPER STRUCTURE
 PLASTERING : C.M. 1:5 FOR WALLS
 1:3 FOR CEILING
 CEMENT PAINT : 2 COATS FOR WALLS & 1 EXTRA COAT FOR CEILING
 R.C.C. : 1:2:4 FOR SLABS & LINTELS
 WOOD WORK : ALL WOOD WORKS IN BEST QUALITY TIMBER
 WEATHERING : B.JELLY LIME MORTAR OVER ROOF COURSE
 SLAB ONE LAYER OF COUNTRY TILES

COLOUR INDEX

PROPOSED	ROAD	BOUNDARY
[Symbol]	[Symbol]	[Symbol]

AREA STATEMENT

AREA STATEMENT	SQ.M.	NON - FSI AREA	SQ.M.
PLOT EXTENT	751.00	SECURITY ROOM & TOILET	15.58
As per P.L.R.		LUMBER ROOM	10.96
PLOT EXTENT As per Site	748.90	EB ROOM	13.32
GROUND FLOOR	260.51	GENERATOR ROOM	10.36
FIRST FLOOR	302.49	PUMP ROOM	10.61
SECOND FLOOR	302.49	TOTAL NON F.S.I AREA	60.84
THIRD FLOOR	302.49		
TOTAL FLOOR AREA	1167.98		

TOTAL FLOOR AREA: 1167.98 SQ.M.
 NON F.S.I AREA : 60.84 SQ.M.
 F.S.I AREA : 1107.14 SQ.M.
 F.S.I : 1107.14 SQ.M. / 748.90 SQ.M. = 1.48
 PLOT COVERAGE = 35%

SCALE: 1" = 8'0" (1:100)

SHEET - 1

OWNERS SIGNATURE
 Power Agent of S. Sarada, B. Narayana
 B. Ramulany, B. Narayana Sany
 B. Lakshmi and B. Mangalammal

SIGNATURE OF LICENSED SURVEYOR
 K. SELVAM, B.E., AMIE, C. Eng (I & A),
 Consulting Civil Engineer Chartered Engineer,
 Appointed by the Government of Tamil Nadu,
 Chennai - 600 203
 Door No 11/17, Thiruvallavar Salai,
 Mothur East, Chennai-600 050.
 Ph. 2656050, Cell: 98412 82050
 (GREEN CHANNEL FILE NOT APPLICABLE)